

A Passenger Screening Solution that enables governments to manage large volumes of ID data to protect borders and citizens while securing optimum passenger flow at all kinds of borders, airports, and seaports.

## TOURISM AND TRAVEL BETWEEN COUNTRIES

NUMBER OF SCHEDULED PASSENGERS BOARDED BY THE GLOBAL AIRLINE INDUSTRY

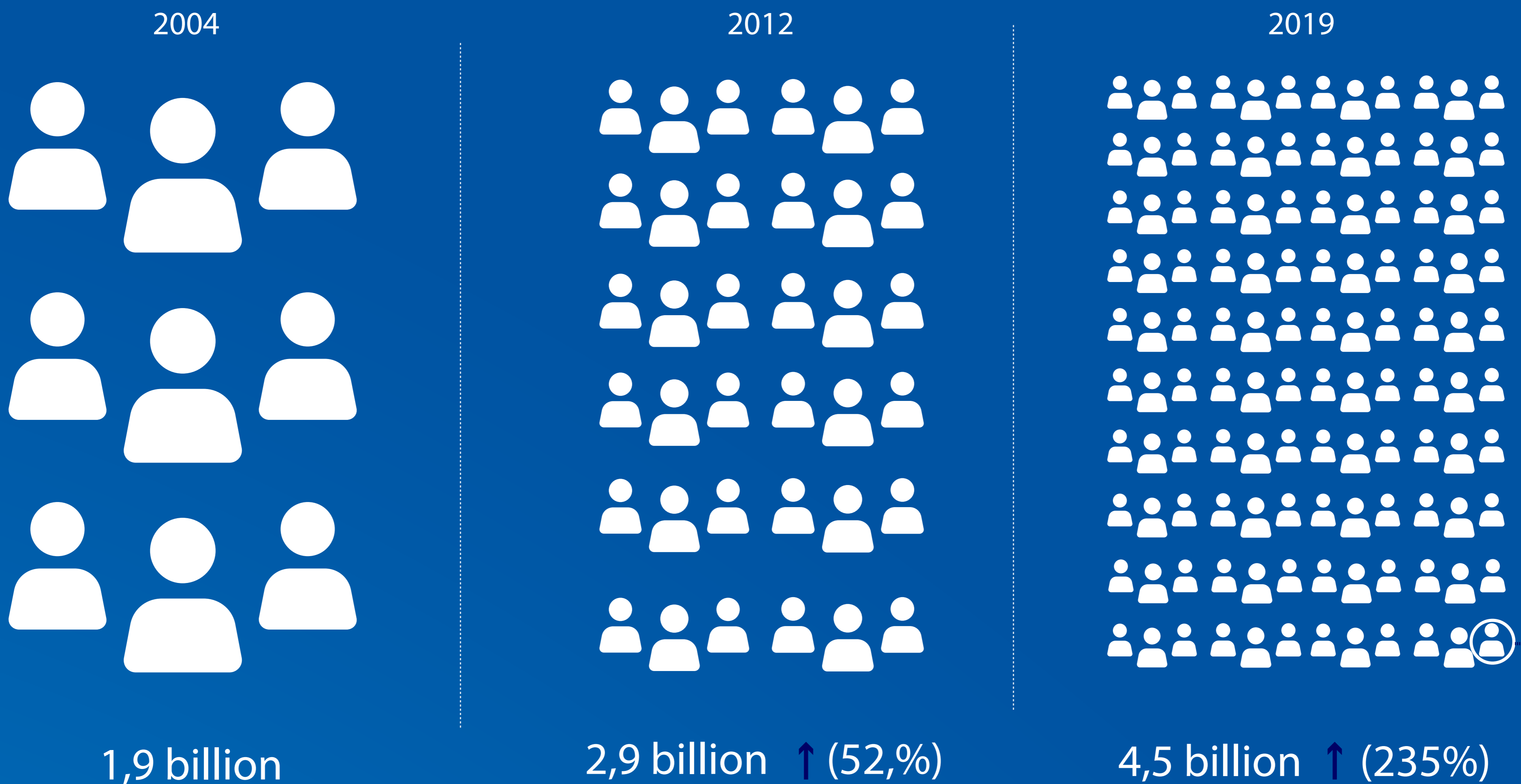

Source: Statista 2021

INCREASINGLY GROWING NUMBER OF COUNTRIES REQUIRES AIRLINES PASSENGERS DATA, SUCH AS ADVANCE PASSENGER INFORMATION (API) AND PASSENGER NAME RECORDS (PNR)

API

PNR

API is mandatory for all United Nations member states and it usually consists of data found in the Machine Readable Zone (MRZ) of passports and other travel documents.

PNR is used in a complementary way to help law enforcement agencies identify possible suspects, it contains data provided by travelers at the time of booking, and are held in airlines' reservation systems until check-in.

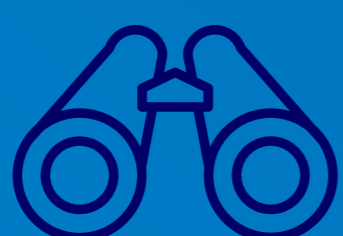

It crosses the passengers' list data against multiple watchlists, from national law enforcement-controlled databases to International watchlists such as Interpol's.

Additionally, ruled-based targeting allows the officer to filter the database with 'rules' that might indicate anomalies.

### POSITIVE MATCH

- Indication from which watchlist(s) occurred the matching(s)
- The degree of the flagged concern
- Officer or Border Agent actions:
  - Rejecting or promoting it to a hit
  - Register a note of what happened

### MAIN BENEFITS

- Enhances speed
- Reduces workload
- Facilitates "manual" check after the automation

# HERMES IS A PASSENGER SCREENING SOLUTION FOR BORDER MANAGEMENT THAT NOT ONLY AUTOMATE EXISTING MANUAL PROCESSES BUT ALSO IMPROVES IT IN DIFFERENT FORMS

## INTERACTIVE API



It's a two-way communication between the departure and arrival airports, allowing to start the verification 24h before the departure of the flight. The data flow is not a one way communication as it used to be.

## HERMES COVID-19 HEALTH DASHBOARD

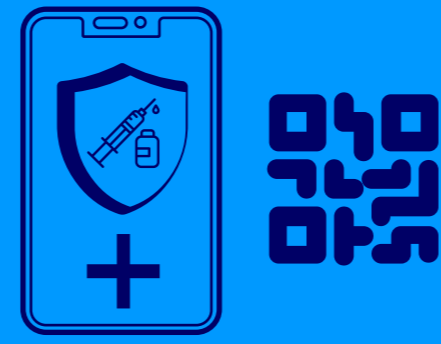

It can integrate that data for the health status of the passenger, though Digital Vaccine Certificates for instance, to either the Border police or the local health authority.

## MULTICULTURAL MATCHING

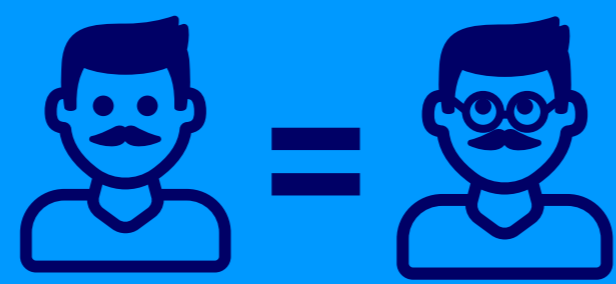

WCC owns a superior multi-cultural name matching algorithm which catches and matches any such name variants with ease. Data quality mechanisms to solve incorrect flight lists and import issues.

### EXAMPLES OF NAME VARIATION

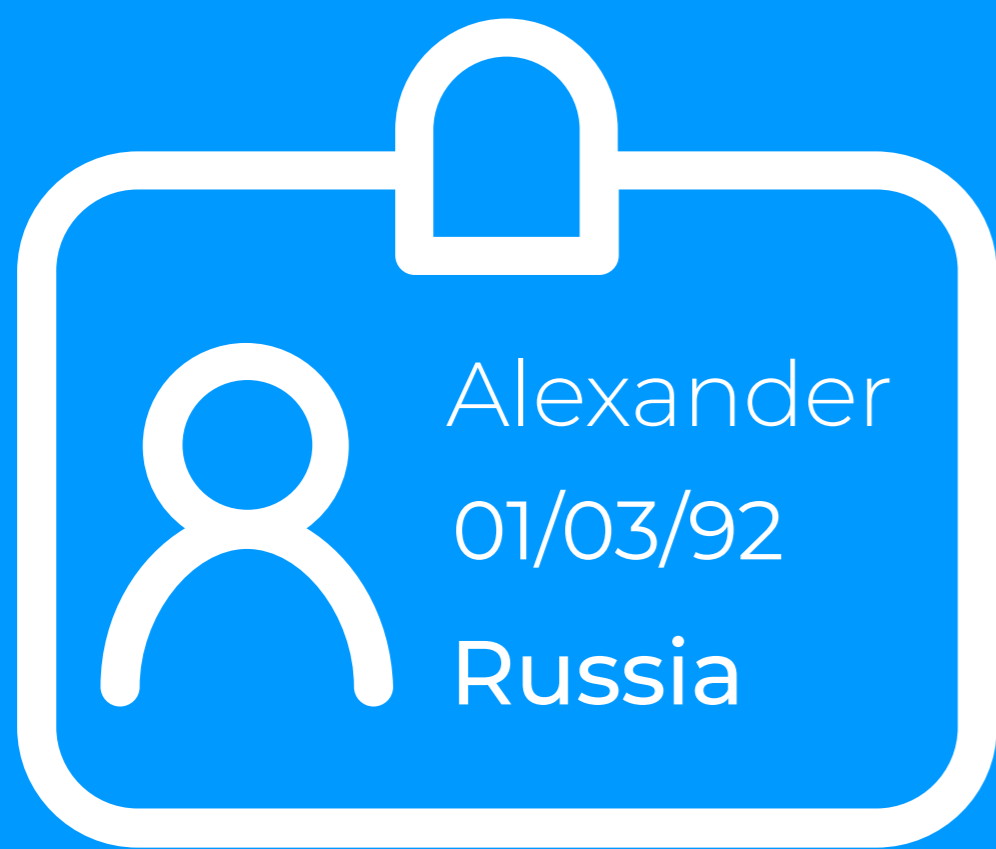

## INTEROPERABILITY

HERMES is integrated with WCC's ELISE ID advanced platform to match with pre-configured "risk profiles" in order to flag suspicious travelers



Luggage weight



Changes in the passengers courses

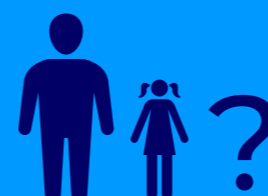

Suspected relation between members of groups



This process can be automated with AI



HERMES IS BUILT TO OPTIMIZE LAW ENFORCEMENT AND BORDER CONTROL OFFICERS' EFFECTIVENESS WORK, WHILE SPEEDING UP AND REDUCING FRICTIONS FOR THE PASSENGER EXPERIENCE. IN THE END, THIS SOLUTION FOSTERS A SAFER AND MORE SECURE WORLD

PASSENGER INFORMATION PROCESSING USING HERMES

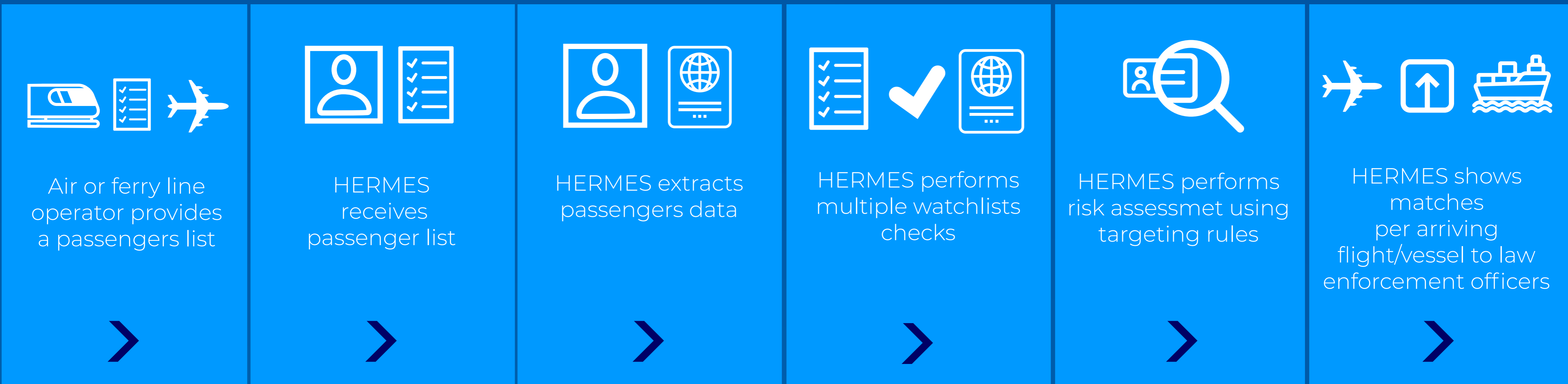

DATA

RISK ASSESSMENT

INVESTIGATION FEATURES

Extracts high quality data from different types of transport

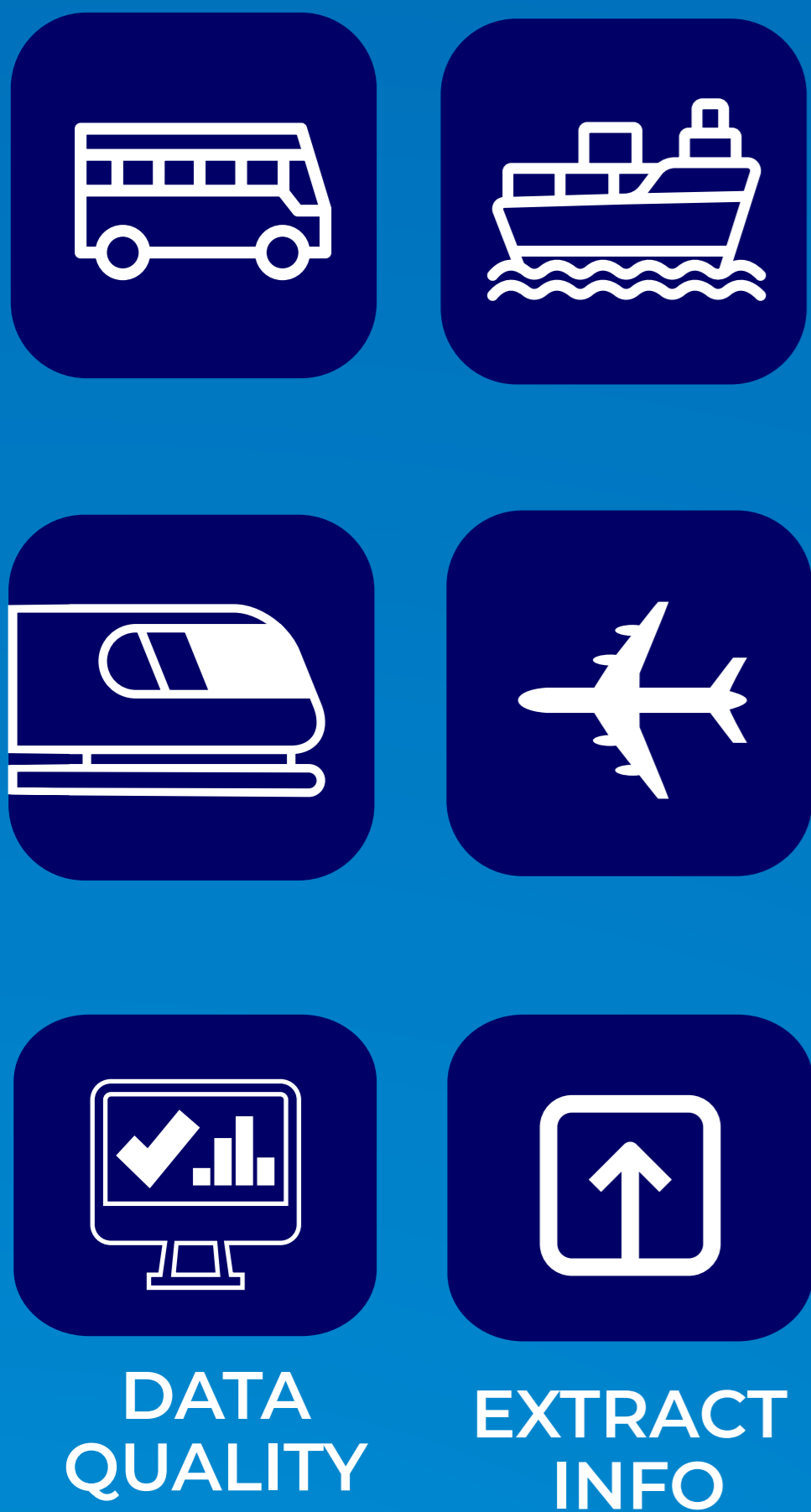

Enables configuration and management for risk assessment in confrontation with watchlists and rule-based targeting



UI allows law enforcement agencies to search a huge amount of passengers in sub seconds with precision and flexibility across different features

